

Meter Socket Installation Guide

Overhead Residential Service Meter on Pole

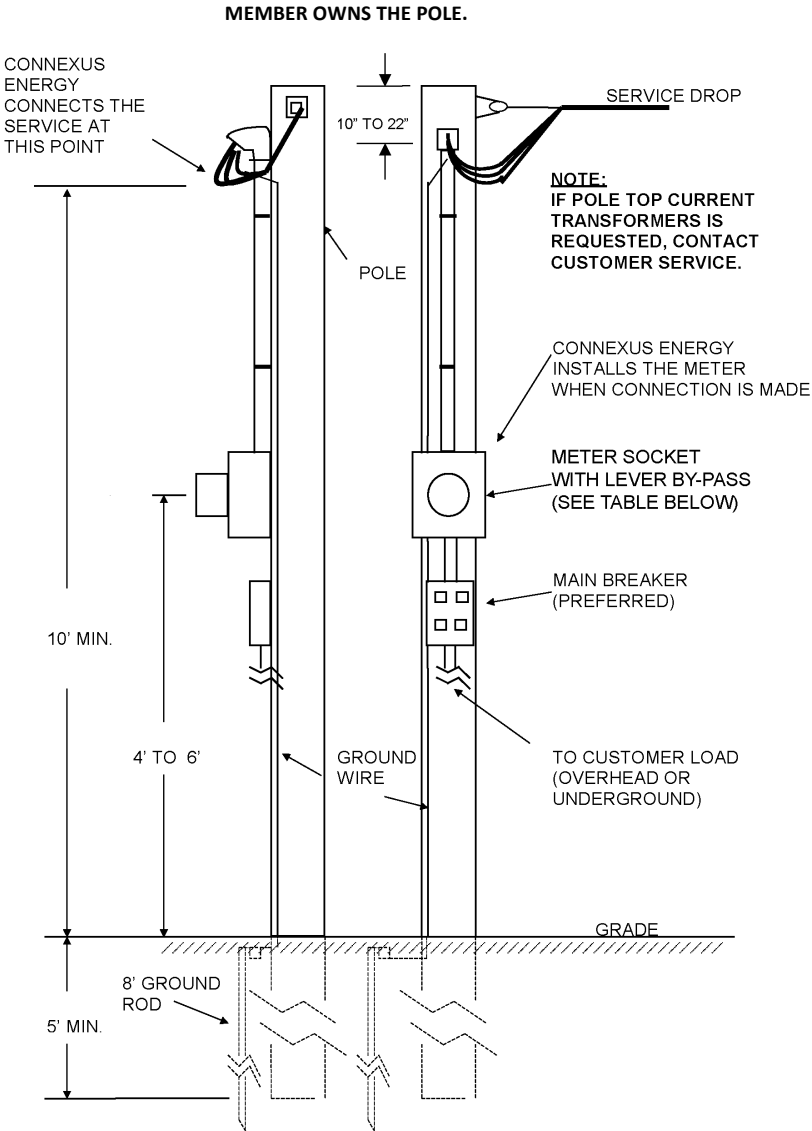

SVC SIZE IN AMPS	METER SOCKET
0-200	Approved 200 AMP socket with lever bypass is required.
201-400	Approved 400 AMP max/320 AMP continuous socket with lever bypass is required.
401-600	Consult with Connexus Energy
Wiring must meet all Electrical Code Requirements. Connexus Energy will supply, install and connect conductor on the line side of the meter socket.	

Ways You Can Help Expedite Your Electric Service Connection

Customer Checklist

- ❑ Call our Residential Builders line at 763.323.4214 to apply for service after breaking ground, or fill out application online at www.connexusenergy.com.
- ❑ Owner is responsible for the pole and must provide and install it.
- ❑ For Temporary Service: Owner must provide and install a temporary power pole within five feet of the permanent service location. Additional charges will apply.
- ❑ Pay Aid to Construction quote.
- ❑ Meter Socket Requirements: Meter sockets must have a lever operated bypass. Approved bypasses are: Landis & Gyr HQ and Millbank HD (Heavy Duty). Service meter sockets must be placed in areas with clear access on the outside of your structure. The placement of fences, landscaping, air conditioners, decks, etc., must not interfere with installation, service, or meter readings.
- ❑ The owner is responsible for locating and marking any septic system, underground cables, or other underground facilities located on the property.
- ❑ The grade and landscaping of the property must be within four (4") inches of final grade. A clear, unobstructed path must be provided for electric cables or Connexus Energy facilities (10 ft. for underground and/or 30 ft. for overhead).
- ❑ After the service is designed and all required permits are received, scheduling will begin. Gopher State One Call will be notified – this is a requirement of Minnesota State Statutes and requires two business days.
 - Master Electrician Wiring: Upon receipt of the electrical affidavit, Connexus Energy will assume that all requirements are met (unless otherwise indicated on certificate) and schedule construction.
 - Owner Wiring: When owner does the wiring, a copy of the electrical affidavit should be submitted to Connexus Energy. Upon receipt of notice from State Inspector of the State Board of Electricity certifying approval of installation, Connexus Energy will assume that all requirements are met and schedule construction.

Connexus Energy will make every attempt to complete the necessary construction within 10-15 working days of being notified that the consumer's connection requirements are fulfilled. There may be additional charges for winter construction of underground facilities that are installed by Connexus Energy between November 1 and April 1.

If you have any questions call our Residential Builders line at 763.323.4214.